

Program Development Work Group

February 4, 2020

Meeting Overview

- Steering Committee Feedback
- Project Updates
- Next Steps



Steering Committee Feedback

Steering Committee

Alison Noice,
Executive Director
CODA

Carol Greenough,
Citizen Advocate
Behavioral Health
Council

Christina Baumann,
Chief Medical Officer
Washington County
Public Health

Deric Weiss,
Fire Chief
Tualatin Valley Fire &
Rescue

Gil Munoz,
Executive Director
Virginia Garcia
Memorial Health
Center

Kathy McAlpine,
Chief
Tigard Police
Department

Kevin Barton,
District Attorney
Washington County
District Attorney's
Office

Kevin Mahon,
Chief Clinical Officer
DePaul

Kristin Powers,
Regional Director
Providence Health
Systems

**Maggie Bennington-
Davis,**
Chief Medical Officer
Health Share of
Oregon

Monta Knudsen,
Executive Director
Bridges to Change

Pat Garrett,
Sheriff
Washington County
Sheriff's Office

Pierre Morin,
Clinical Director
Lutheran Community
Services

**Reginald
Richardson,** Executive
Director
Oregon Alcohol &
Drug Policy
Commission

Ruth Osuna, Deputy
County Administrator
Washington County
Administrative Office

Steve Berger, Director
Washington County
Community
Corrections

Tony Vezina,
Executive Director &
Co-Founder
4D Recovery

Criminal Justice System Interface

- National and local narrative on police reform
- The importance of timely availability of treatment
- Supporting individuals currently involved in the justice system?
- Measure 110 ramifications



Workforce

- Recruiting and retaining qualified staff will be a significant challenge
 - Particularly true for individuals of color and other non-majority groups
- What strategies can be employed and when to address?
- Implications for when a provider should be selected?



Residential Treatment

- Viewed as a statewide resource
- The CATT's residential beds will attract interest from outside Washington County
- Set realistic expectations in feasibility study

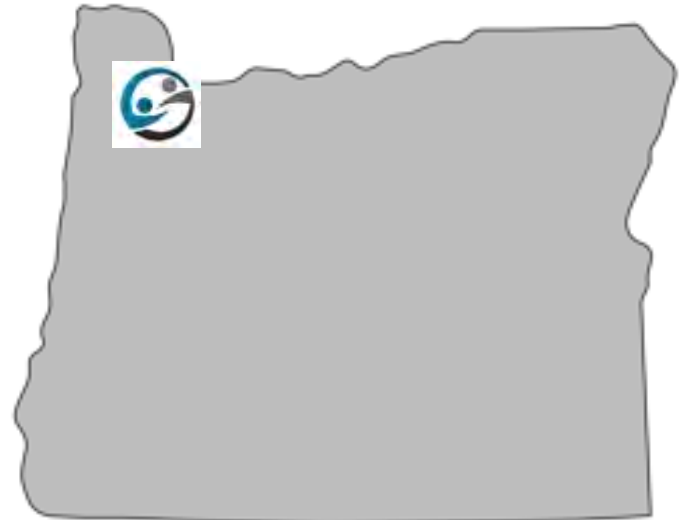

Facility Size

- How are we forecasting service demand and bed needs?
- How far out are we projecting the need for services and facility needs?
- Scalability challenges of services that link to physical beds



Phase 2 Planning Issues

- How are best practices being incorporated?
- Culturally responsive services
- Ensure family inclusion
- Understanding client ambivalence

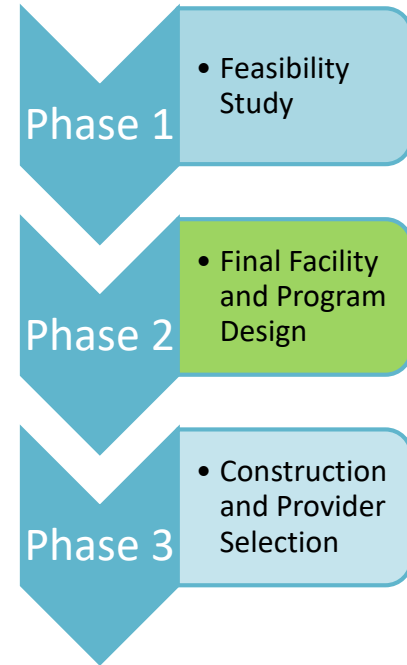

Funding

- How will funding work with a phased approach?
- Potential Federal resources



Project Updates

City of Portland Project



The screenshot shows the top navigation bar of the OregonLive website. On the left is a hamburger menu icon. Next to it is a weather widget showing a sun icon and the text "Set Weather". In the center is the OregonLive logo, which consists of a stylized "O" followed by the text "OREGONLIVE" and "The Oregonian" below it. On the right is a "Subscribe now" button and a search icon. Below the navigation bar is a blue banner with the text "Please support high-quality local journalism. Subscribe to OregonLive."

Portland

Portland city officials, healthcare providers consider broader replacement for shuttered Sobering Station

Updated Jan 15, 2021; Posted Jan 15, 2021

Equity Tool (SLIDE 1 OF 2)

- What is the decision under review?
- What group(s) experience disparities related to this decision? Does the decision improve, worsen, or make no change to existing disparities?
- How does it specifically impact and benefit Washington County residents? Are there urban/rural considerations? What existing policies, programs or historical considerations in Washington County need to be taken into account?

Equity Tool (SLIDE 2 OF 2)

- How are those most impacted engaged in the decision making? Do we need to engage additional groups?
- What are the intended equitable outcomes and potential ramifications of the decision?
- How will we know the impact of our decision? How will we be held accountable for the outcome? Please describe.
- Based on the considerations reviewed, what revisions need to be made to the decision?

Communications

- We have a **newsletter!**
- Have you shared it yet?
- It's easy – just forward the email with a personal message about your involvement and why this project is exciting and important!
- We're planning a second issue in March.
- We have a **website!**
- www.co.washington.or.us/CATT
- More pages will be added along the way.

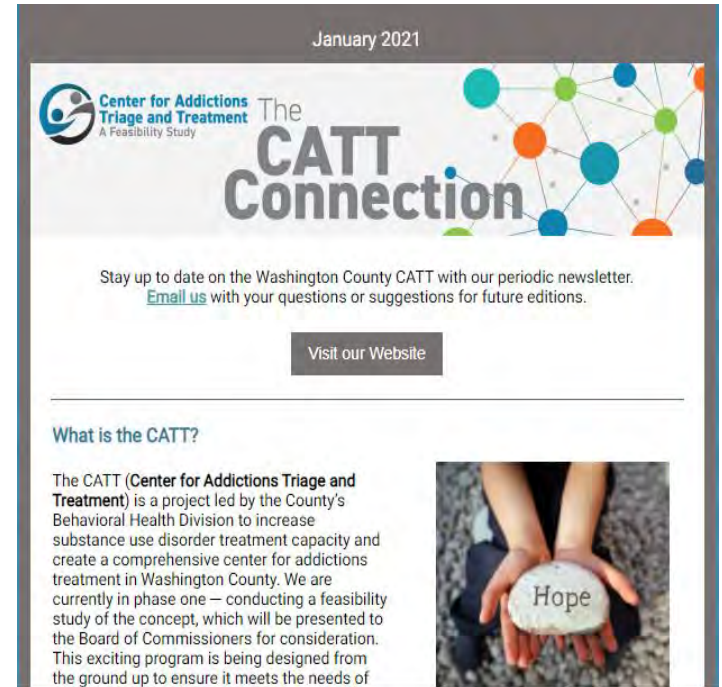

Facility

- Sub-group update
- Architect focus and progress
- Land search
 - Room for supportive housing?
 - Hawthorn Center?

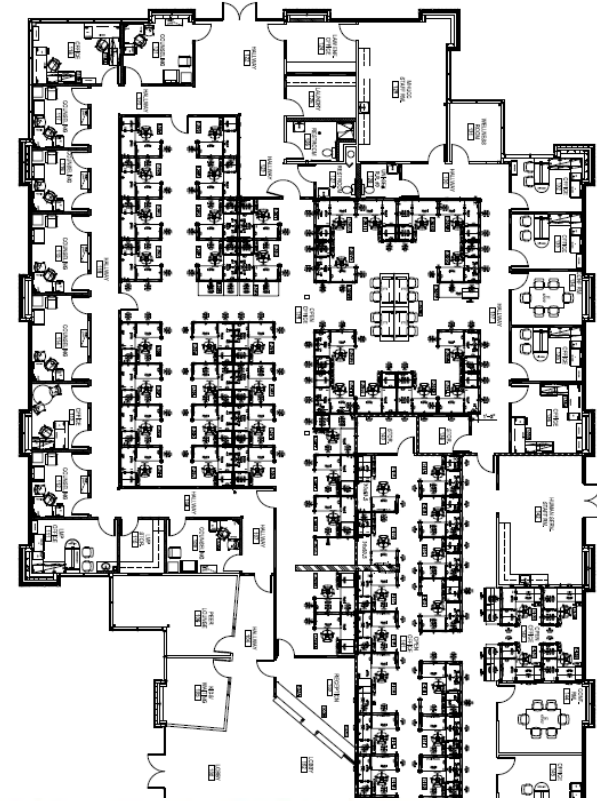

Supportive Housing

- Core Plus and Co-located
- Would be led by Washington County Department of Housing
- Ideal size?



Next Steps:

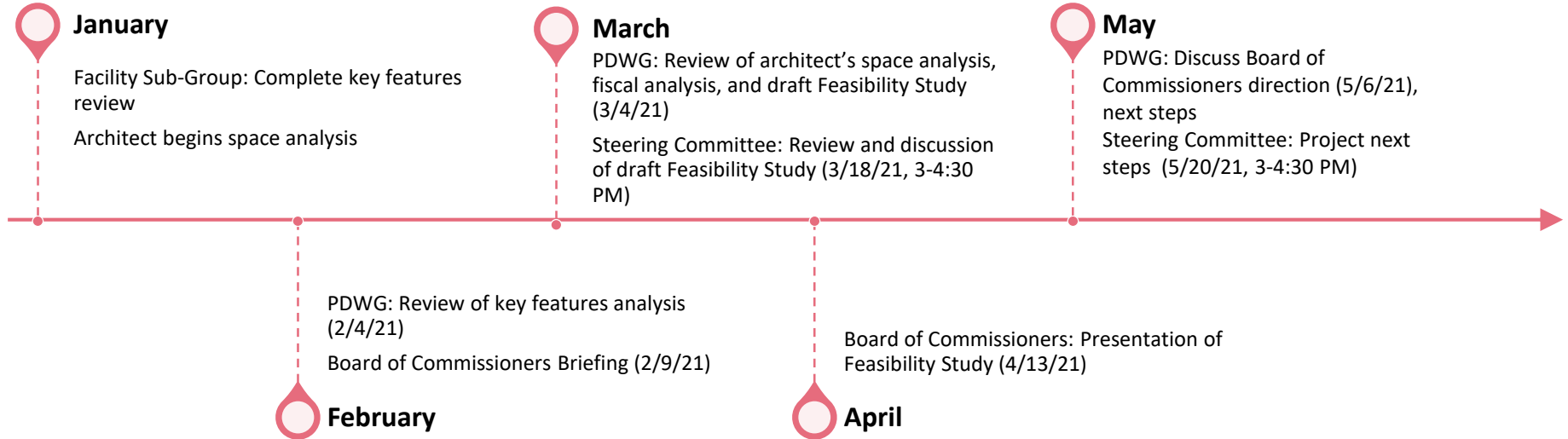

Contact Information

- CATT@co.washington.or.us
- Kristin Burke, 503-846-4563
- Kristin_Burke@co.washington.or.us
- Walt Peck, 503-867-1826
- Walter_Peck@co.washington.or.us