

Emergency Transitional Housing and GPD programs

Transitional
housing for our
homeless Veterans



Program information

- These programs (GPD and ETH/CERS) are a collaborative effort between the VA and the Salvation Army to assist our houseless Veterans in a community type setting, we serve single Veterans, Veterans with a spouse or significant other and Veterans with children. This program has a requirement of 2 breathalyzers a day, urinalysis at admit (okay if thc is in the initial ua, but other substances shouldn't be in the system, could get told to come back) and random after that, there is a curfew at midnight, individual rooms with bathroom, you meet with case manager weekly, keep active with groups and working on goals and be open to budgeting and working on barriers to housing.
- ETH/CERS contract has a consult for medically and psychiatrically vulnerable Veterans (Veteran has to be healthcare eligible and has to be a single individual, inpatient are a high priority) and screening will be done on the phone in a quick turnaround. This is a very short program, usually only 1-3 months, so most Veterans will transfer to GPD in the first 30 days to have more time.
- The main 3 goal areas are housing, improving income and working on self determination areas (this is a clean and sober building, and if a relapse occurs while in the program, Veteran will need to be open to recovery supports).
- There are meals served (continental breakfast, lunch and dinner), it is in a suburban location, close to bus line (#52), Veteran needs to be independent on activities of daily living, there are groups onsite, computer lab, community room with TV and pool table, fitness room, play area for children (outside, inside option is small), garden area for those interested in helping, elevator and ADA door on the side of building, 3 rooms are ADA compliant, most bathrooms have a shower for bathing in each room, but some have a small tub.
- Screenings for the programs are on Thursdays at 9:30 (14825 SW Farmington Rd, Beaverton, Or 97007), can discuss with VA liaison (Gareth "Gary" R Smith) for ETH or GPD programs also.
- The program will take service or companion pets with a letter from a provider and updated vaccines.
- Program can't take Veterans with a sex offense and if you having a felony warrant then this will need to be cleared before entry to the programs, pending legal can also make things difficult, also recent physical violence can make entering the programs difficult.

Contact information

Income (source)/Debts

Legal history

Substance use history

Medical/Psych diagnosis

Housing history

ADLs/IADLs Needs(walker, wheel
chair, etc.)

Goals

Transportation

14825 SW Farmington Rd Beaverton, OR. 97007

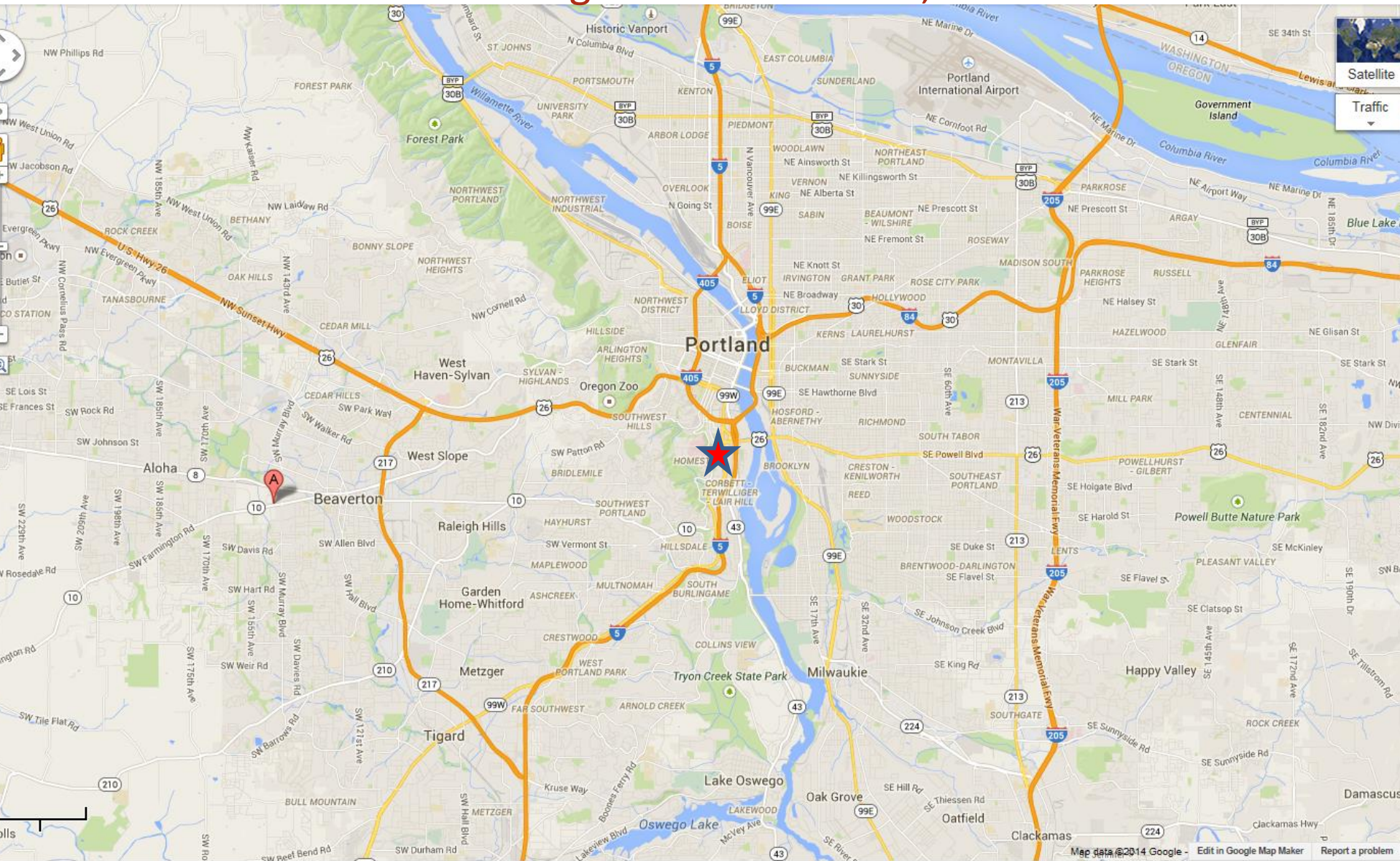

Bus 8 from VA hospital then max (red or blue going

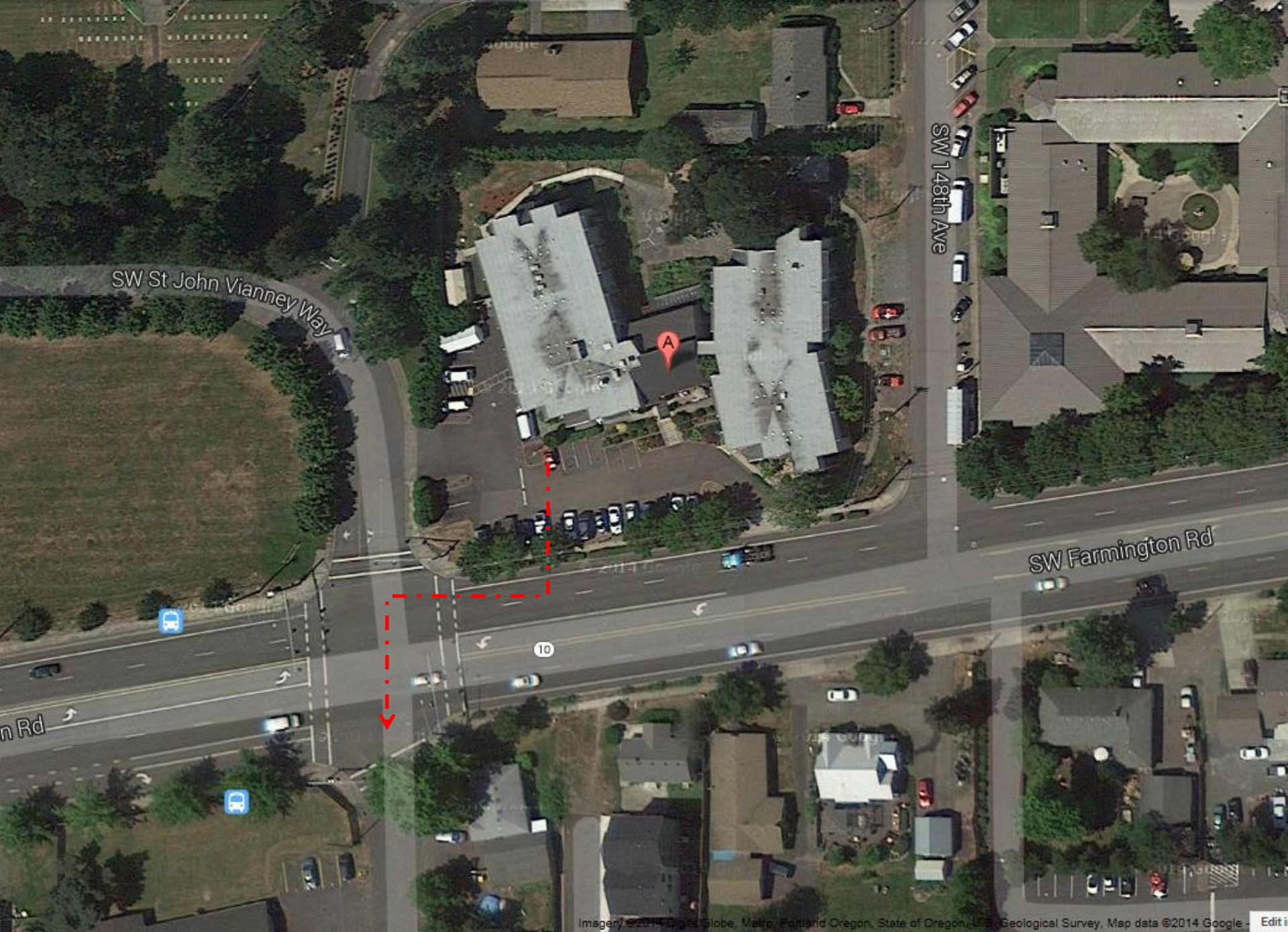



Redone Hallway

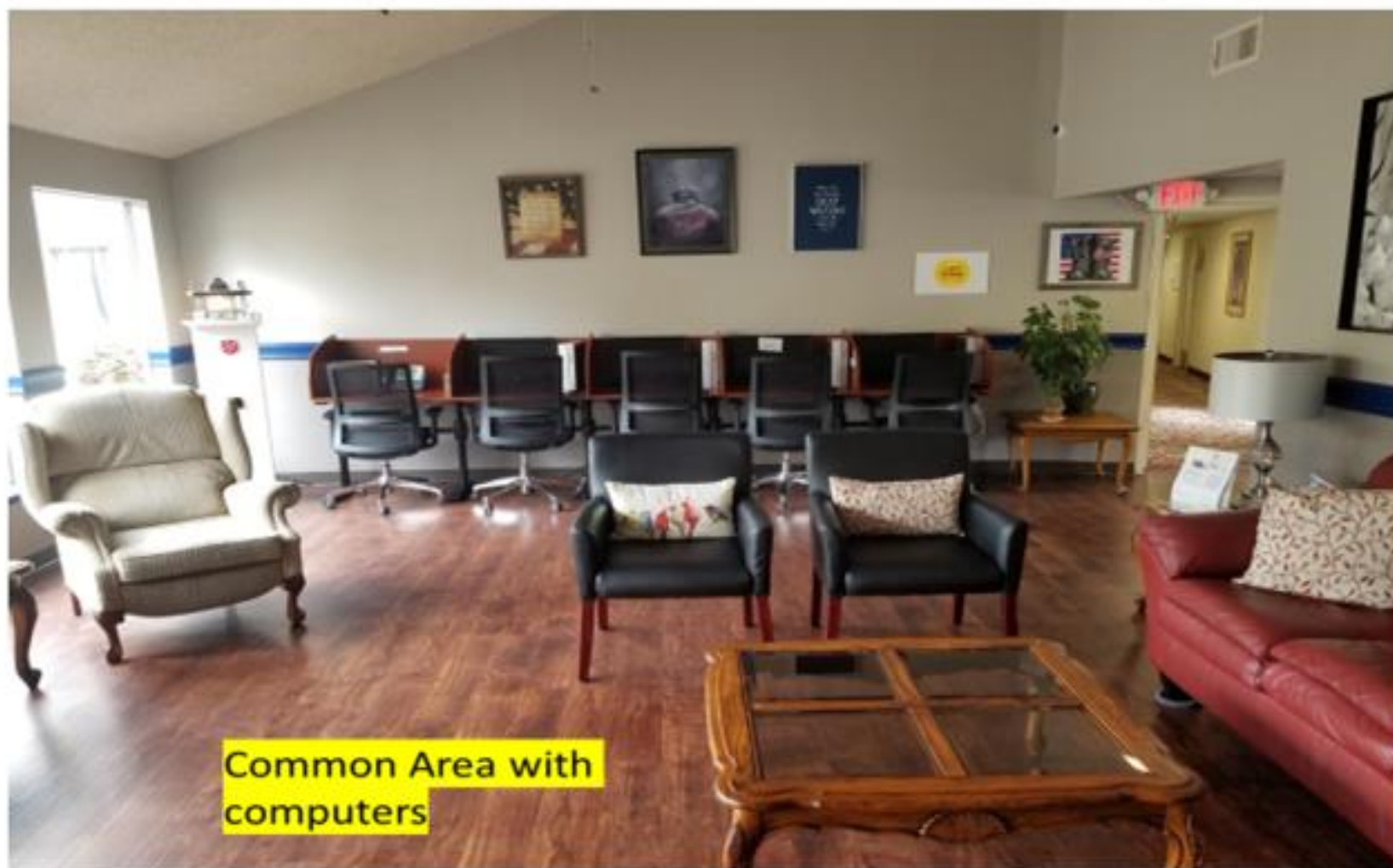

Common Area with
computers



New room with some
space



Dining Hall Area





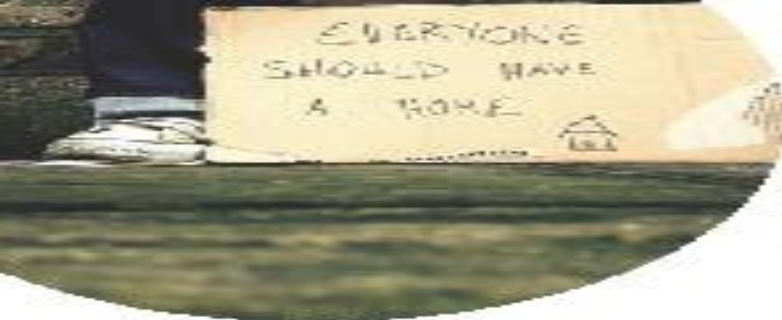

Walk-in H

***For Veterans Experiencing
Homelessness or
Homelessness***

Veterans Resource and Referral Center

Portland Location:

308 SW 1st Avenue, Suite 155
Portland, OR 97204
503-808-1256

Social Work/Housing Walk-in Hours:

Tues, Wed, & Fri 9:00 a.m. to 3:00 p.m.
Thursday 10:00 a.m. to 3:00 p.m.

Vancouver Location:

1601 E Fourth Plain
Vancouver, WA 98661
360-696-4061

Social Work/Housing Walk-in Hours:

Mon, Tues, & Wed 9:00 a.m. to 3:00 p.m.
Thursday 10:00 a.m. to 3:00 p.m.

Where Else to Find Us (in Oregon)

Clackamas County:

Fort Kennedy
7600 SE Johnson Creek Blvd.
Portland, OR 97206
503-765-2661
Walk-in Hours:
Tuesday 10:00 a.m. to 12:00 p.m.

Marion/Polk County:

Easter Seals Office
3878 Beverly Avenue NE
Salem, OR 97305
971-304-7140
Walk-in Hours:
1st and 3rd Thursday of Every Month

Yamhill County:

Housing Authority of
135 NE Duane
McMinnville, OR 97128
Walk-in Hours:
1st Tuesday of Every Month
11:00 a.m. to 3:00 p.m.

Washington County:

Hillsboro Veterans Resource Center
1925 NE Stucki Avenue
Hillsboro, OR 97123
Walk-in Hours:
2nd and 4th Thursday of Every Month
10:00 a.m. to 3:00 p.m.