

Traffic Station Count Program | 2022*

The station list is compiled of locations where the county regularly conducts traffic surveys. The data represent an unfactored, bi-directional, weekday traffic sample. Samples are taken on Tuesday, Wednesday or Thursday, typically between February and June. Percent trucks includes FHWA scheme F, vehicle groups 4 through 13.

*Due to the 2020 COVID-19 pandemic lockdowns, no data was collected after March 12, 2020. This resulted in missing data for many station count locations for 2020.

Station #	Route Name	Direction	Count Date	2019	2020	2021	2022	% Trucks
101	Wilson River	North	02/25/20	1000	1000	1000	1000	0.0
102	Wilson River	South	02/25/20	1000	1000	1000	1000	0.0
103	Wilson River	North	03/05/20	1000	1000	1000	1000	0.0
104	Wilson River	South	03/05/20	1000	1000	1000	1000	0.0
105	Wilson River	North	03/15/20	1000	1000	1000	1000	0.0
106	Wilson River	South	03/15/20	1000	1000	1000	1000	0.0
107	Wilson River	North	03/25/20	1000	1000	1000	1000	0.0
108	Wilson River	South	03/25/20	1000	1000	1000	1000	0.0
109	Wilson River	North	04/05/20	1000	1000	1000	1000	0.0
110	Wilson River	South	04/05/20	1000	1000	1000	1000	0.0
111	Wilson River	North	04/15/20	1000	1000	1000	1000	0.0
112	Wilson River	South	04/15/20	1000	1000	1000	1000	0.0
113	Wilson River	North	04/25/20	1000	1000	1000	1000	0.0
114	Wilson River	South	04/25/20	1000	1000	1000	1000	0.0
115	Wilson River	North	05/05/20	1000	1000	1000	1000	0.0
116	Wilson River	South	05/05/20	1000	1000	1000	1000	0.0
117	Wilson River	North	05/15/20	1000	1000	1000	1000	0.0
118	Wilson River	South	05/15/20	1000	1000	1000	1000	0.0
119	Wilson River	North	05/25/20	1000	1000	1000	1000	0.0
120	Wilson River	South	05/25/20	1000	1000	1000	1000	0.0

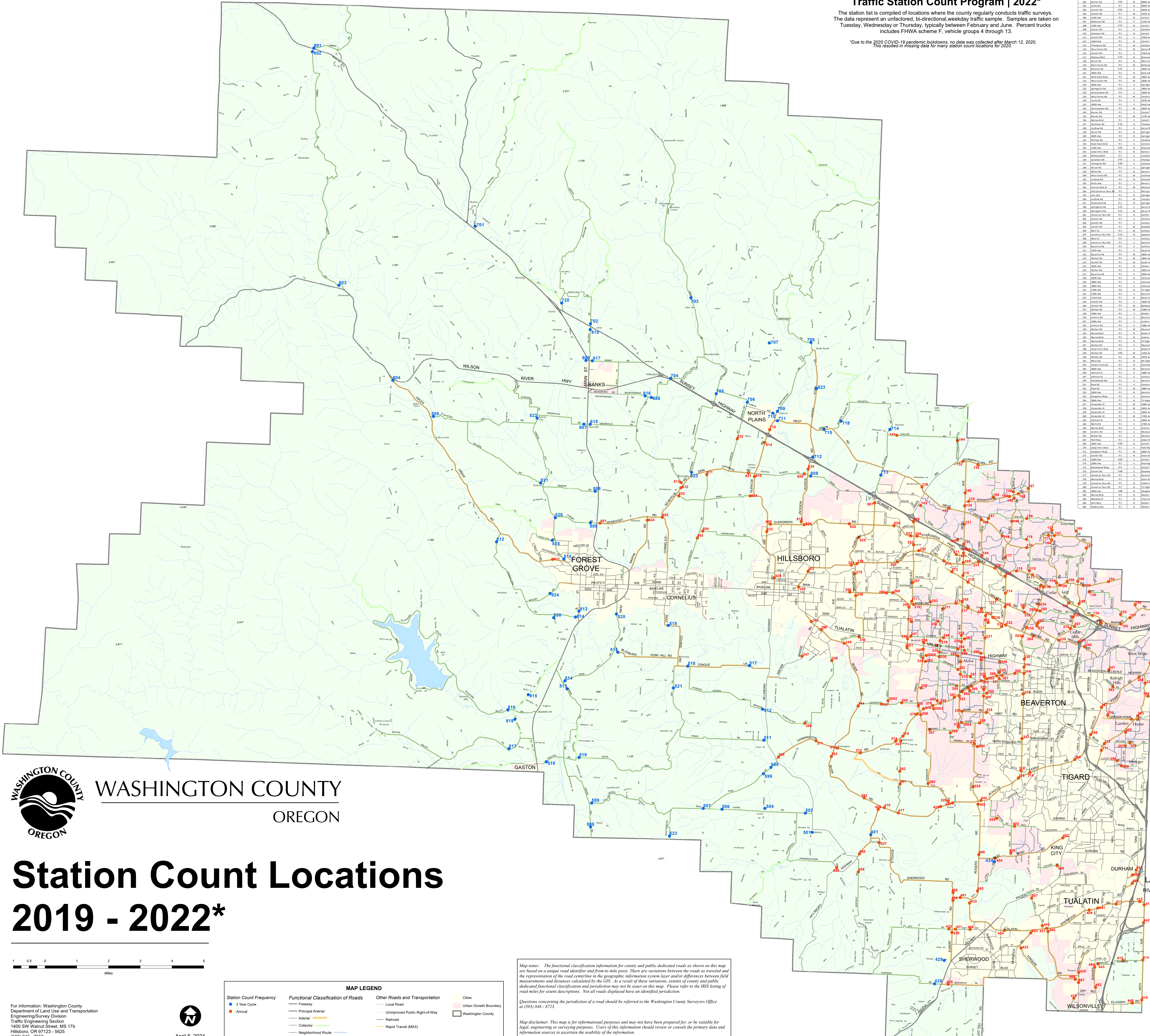

WASHINGTON COUNTY
OREGON

Station Count Locations 2019 - 2022*

For Information: Washington County
Department of Land Use and Transportation
Engineering/Survey Division
Traffic Engineering Section
1400 SW Walnut Street, MS 176
Hillsboro, OR 97123 - 5625
(503) 846 - 7950

MAP LEGEND

<p>Station Count Frequency</p> <ul style="list-style-type: none"> ● 3 Year Cycle ● Annual 	<p>Functional Classification of Roads</p> <ul style="list-style-type: none"> Freeway Principal Arterial Arterial Collector Neighborhood Road 	<p>Other Roads and Transportation</p> <ul style="list-style-type: none"> Local Road Unimproved Public Right-of-Way Railroad Rapid Transit (MAX) 	<p>Cities</p> <ul style="list-style-type: none"> Urban Growth Boundary Washington County
--	--	--	---

Map notes: The functional classification information for county and public dedicated roads as shown on this map are based on a unique road identifier and from-to mile posts. There are variations between the roads as traveled and the representation of the road centerline in the geographic information system layer and/or differences between field measurements and distances calculated by the GIS. As a result of these variations, accuracy of county and public dedicated functional classification and jurisdiction may not be exact on this map. Please refer to the IRIS listing of road miles for exact descriptions. Not all roads displayed have an identified jurisdiction.

Questions concerning the jurisdiction of a road should be referred to the Washington County Surveyors Office at (503) 846 - 8723.

Map disclaimer: This map is for informational purposes only and may not have been prepared for, or be suitable for, legal, engineering or surveying purposes. Users of this information should review or consult the primary data and information sources to ascertain the usability of the information.