

CONSTRUCTION STAGING

SW JENKINS RD (SW 158TH AVE - SW MURRAY BLVD)

STAGING NARRATIVE

WORK INCLUDES:

- Shift traffic to north.
- Demo south side of existing bridge and construct south side of proposed bridge and retaining walls.
- Construct storm system on south side of roadway including temporary drainage.
- Construct joint utility trench (JUT).
- Construct floodplain mitigation and water quality site.
- Construct south roadway widening.

STAGE 1 (CONSTRUCT SOUTH SIDE)

- UNDER CONSTRUCTION/WORK ZONE
- CONSTRUCT UNDER SHORT TERM LANE CLOSURE PRIOR TO SHIFTING TRAFFIC FOR NEXT STAGE
- UNDER TRAFFIC

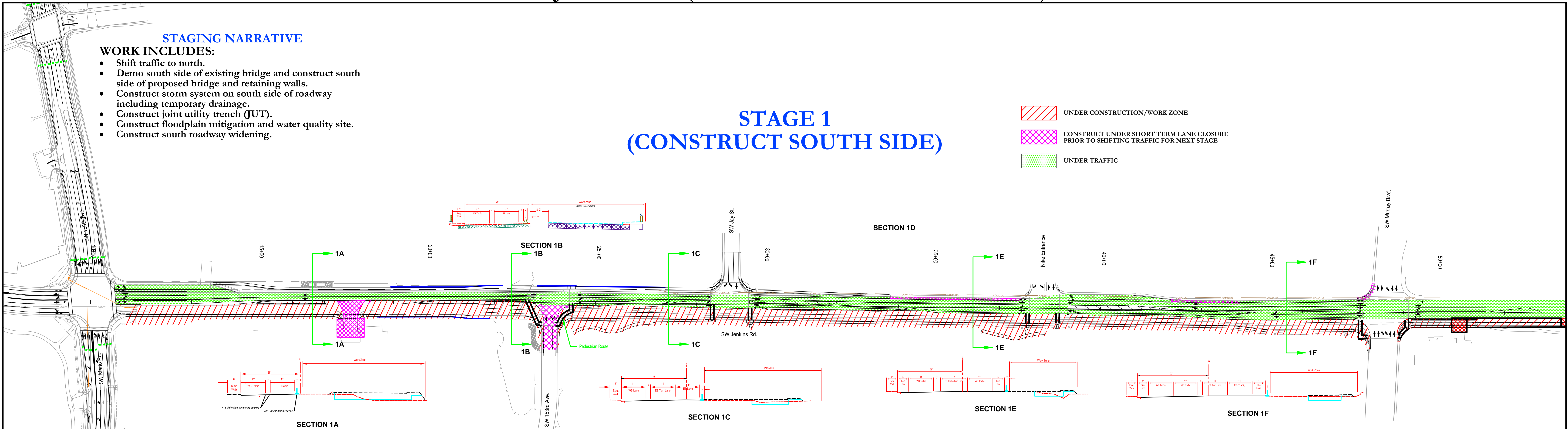

STAGING NARRATIVE

WORK INCLUDES:

- Shift traffic to south.
- Temporarily relocate extg. overhead utilities on north side near bridge.
- Partial demo of north side of existing bridge and construct north side of proposed bridge and north retaining walls.
- Construct joint utility trench & connect to existing underground utilities. Remove existing utilities.
- Construct storm system on north side of roadway.
- Construct north roadway widening

STAGE 2 (CONSTRUCT NORTH SIDE)

- UNDER CONSTRUCTION/WORK ZONE
- CONSTRUCT UNDER SHORT TERM LANE CLOSURE PRIOR TO SHIFTING TRAFFIC FOR NEXT STAGE
- UNDER TRAFFIC

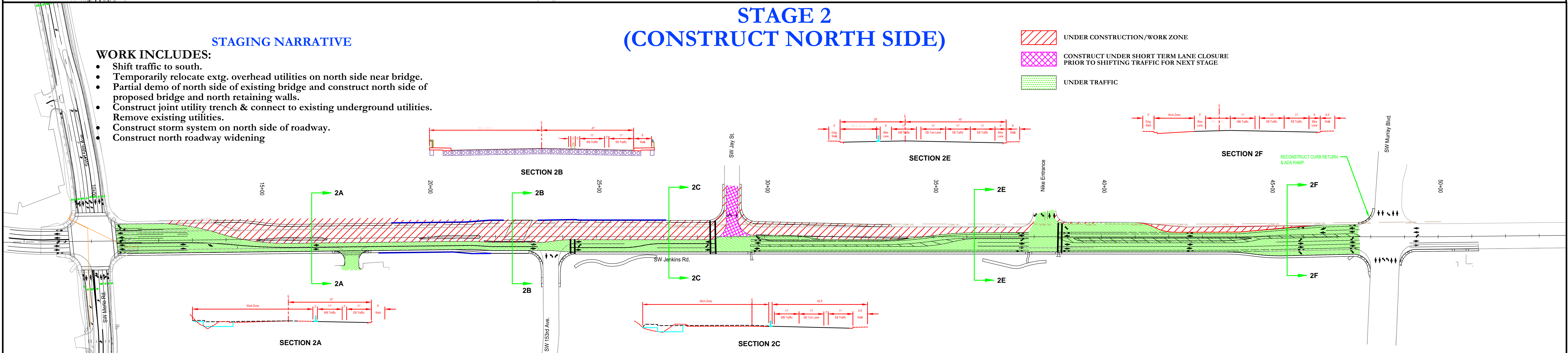

STAGING NARRATIVE

WORK INCLUDES:

- Construct medians.
- Pave AC paving top lift.

STAGE 3 (CONSTRUCT MEDIANS)

- UNDER CONSTRUCTION/WORK ZONE
- UNDER TRAFFIC

