

1 inch equals 8,000 feet\*

0 5000 10000  
Feet



\* Printing map at a size other than 8.5x11 will affect stated scale.



Department of Land Use & Transportation  
Planning and Development Services Division

Printed: 7/17/2023

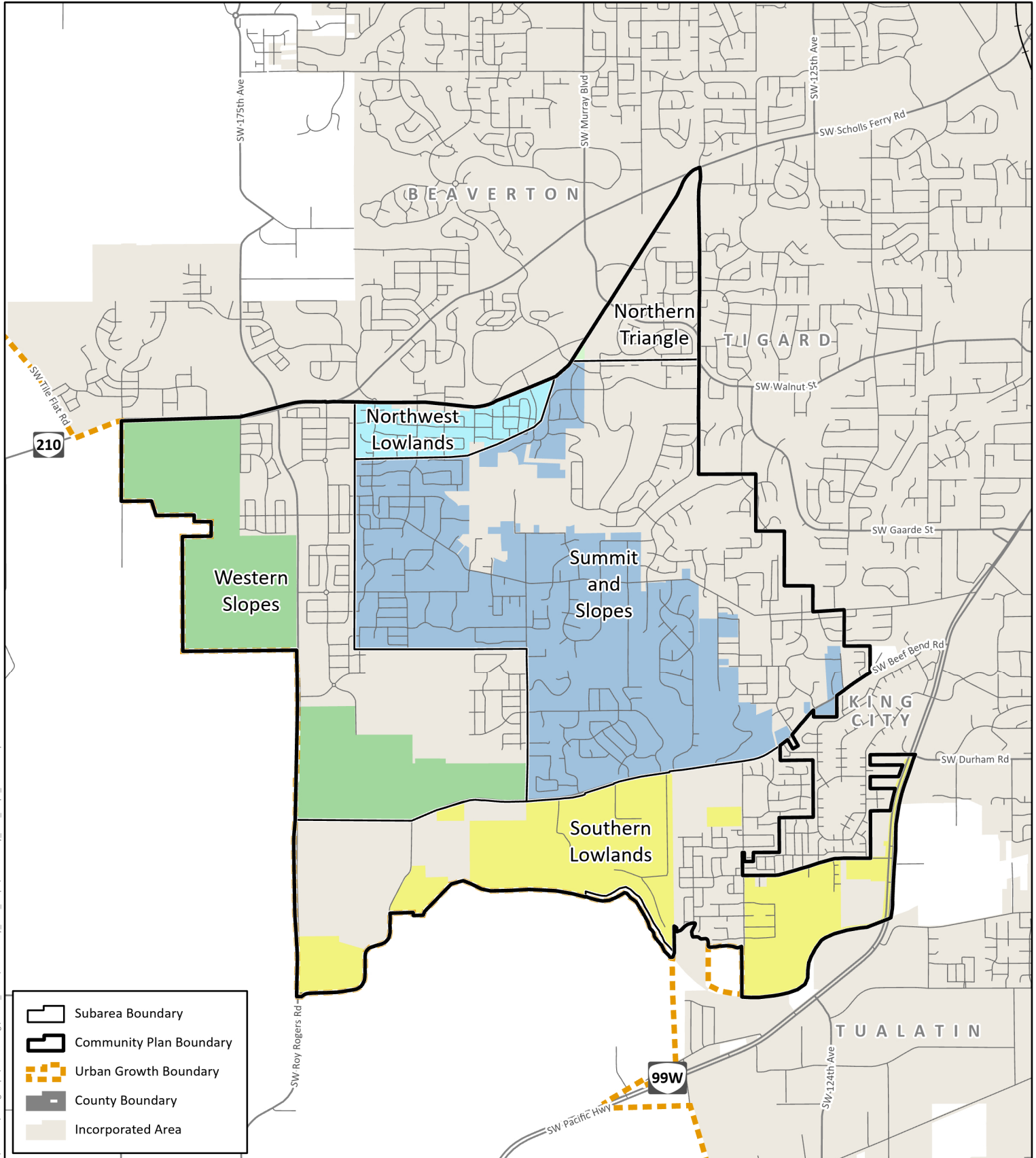



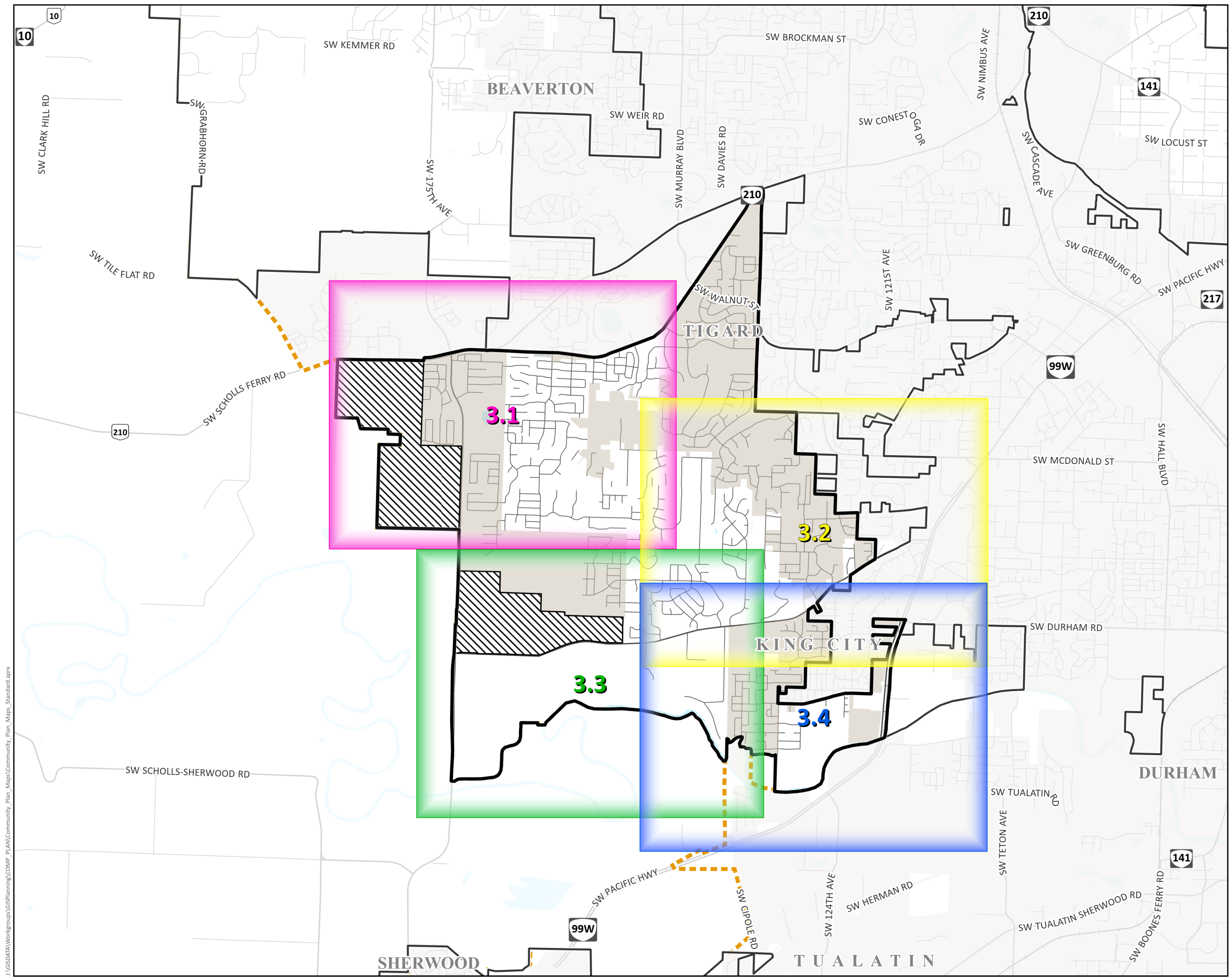

J:\GSDATA\Workgroups\GIS\Planning\COMP\_PLAN\Community\_Plan\_Maps\Community\_Plan\_Maps\_Standard.aprx

### Bull Mountain Community Plan

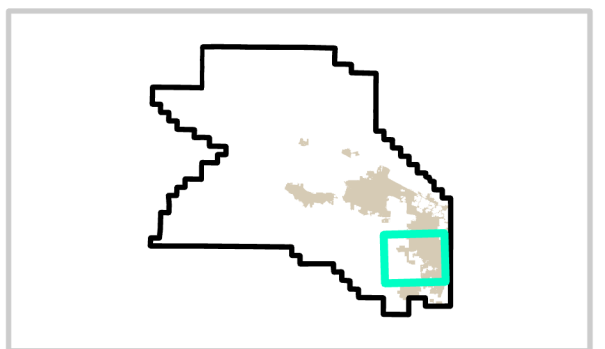

#### Land Use Districts Index

- Community Plan Boundary
- Urban Growth Boundary
- County Boundary
- Incorporated Area
- New areas



1 inch equals 3,000 feet\*

0 3000 6000 Feet

\* Printing map at a size other than 11 x 17 will affect stated scale.



Department of Land Use & Transportation  
Planning and Development Services Division

J:\GISDATA\Workgroups\GISPlanning\COMP\_PLAN\Community\_Plan\_Maps\Community\_Plan\_Maps\_Standard.aprx

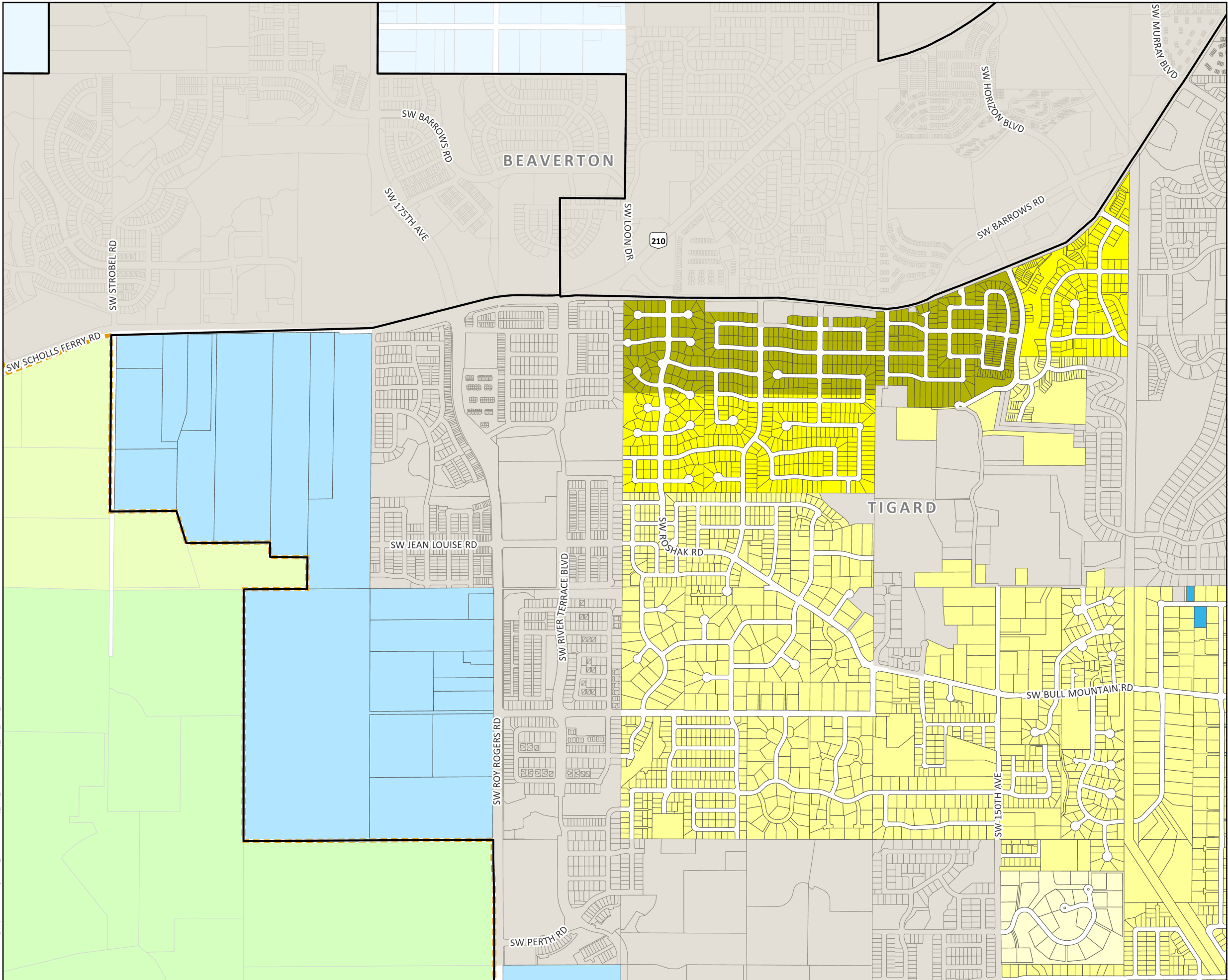

## Bull Mountain Community Plan

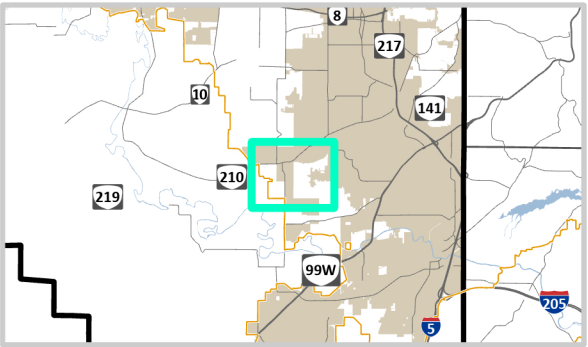

### Land Use Districts

- Urban Districts
- Residential District - 5 units per acre
  - Residential District - 6 units per acre
  - Residential District - 9 units per acre
  - Residential District - 15 units per acre
  - Institutional
  - Future Development - 20 acre minimum
- Rural Districts
- Agriculture and Forest - 20 acre minimum
  - Exclusive Farm Use
- Community Plan Boundary
- Urban Growth Boundary
- County Boundary
- Incorporated Area
- Taxlots

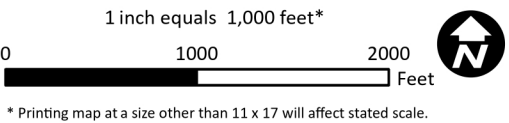





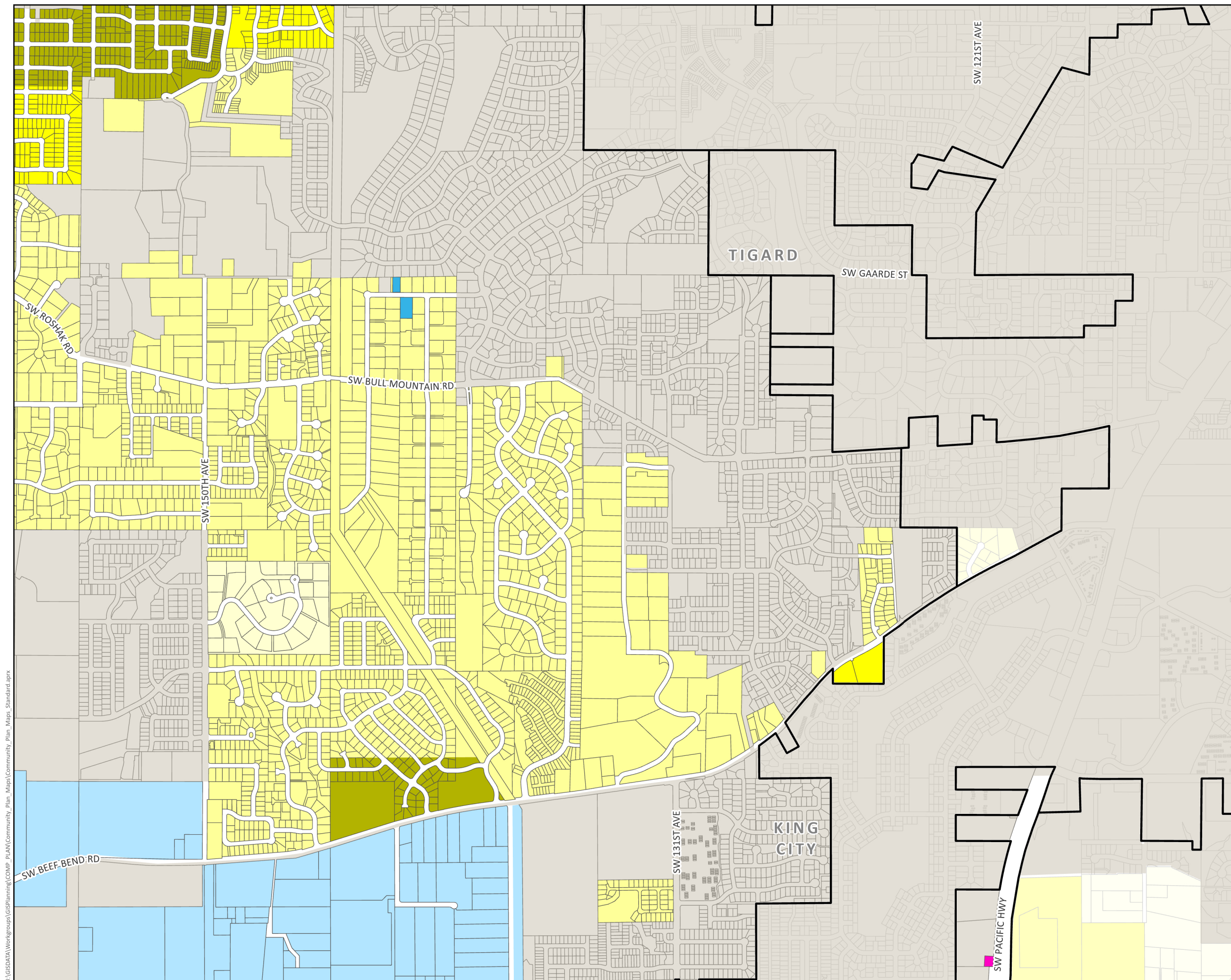



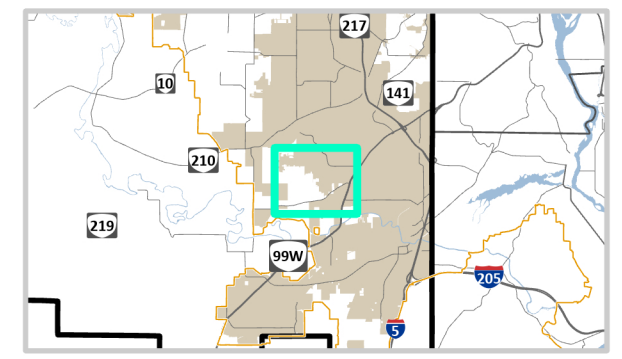





J:\GISDATA\Workgroups\GIS\Planning\COMP\_PLAN\Community\_Plan\_Maps\Community\_Plan\_Maps\_Standard.aprx



## Bull Mountain Community Plan



### Land Use Districts

- Urban Districts
-  Residential District - 5 units per acre
  -  Residential District - 6 units per acre
  -  Residential District - 9 units per acre
  -  Residential District - 15 units per acre
  -  Community Business District
  -  Institutional
  -  Future Development - 20 acre minimum
-  Community Plan Boundary
-  Urban Growth Boundary
-  County Boundary
-  Incorporated Area
-  Taxlots

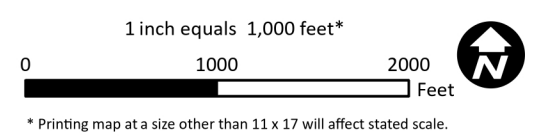



J:\GISDATA\Workgroups\GISPlanning\COMP\_PLAN\Community\_Plan\_Maps\Community\_Plan\_Maps\_Standard.aprx

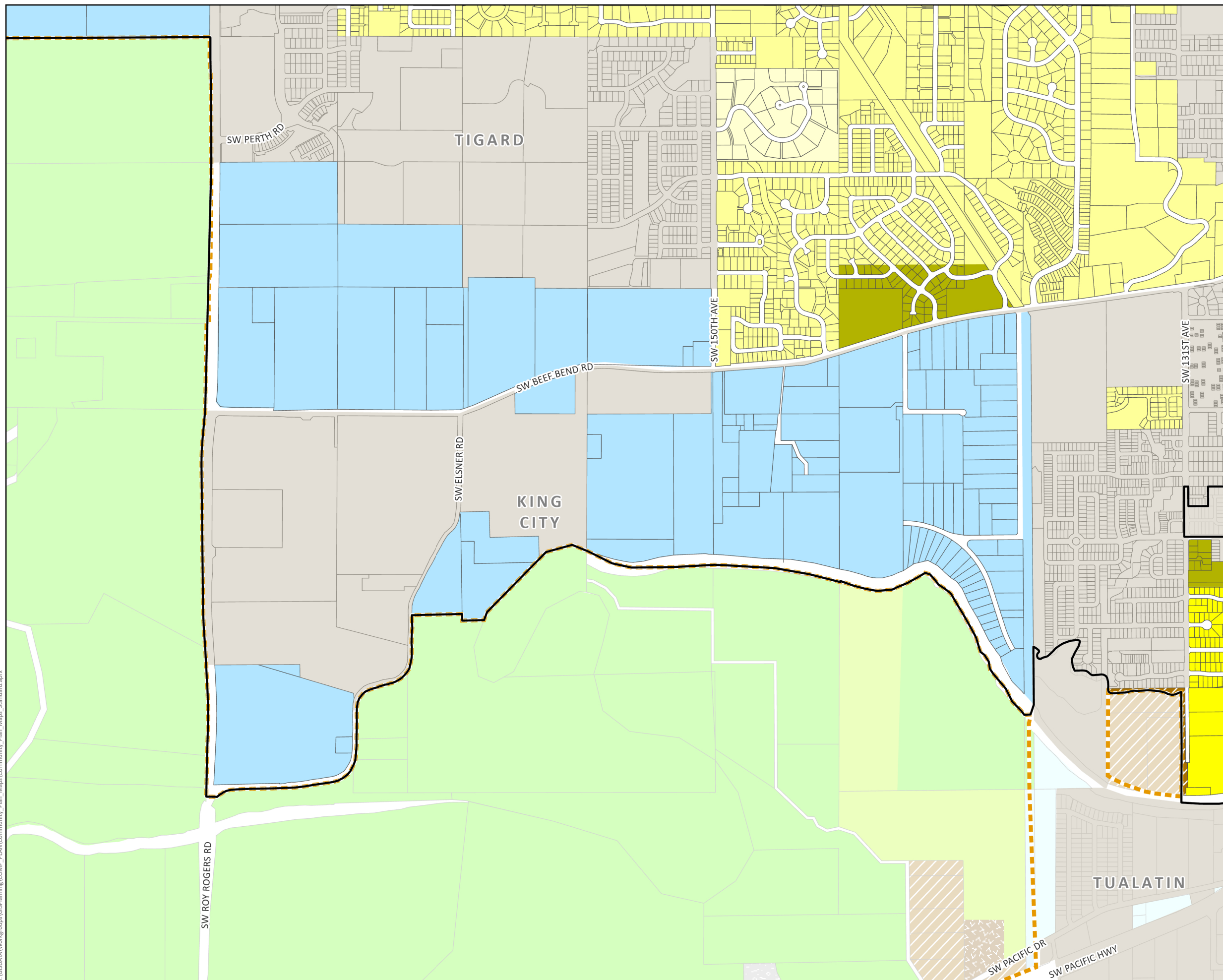

## Bull Mountain Community Plan

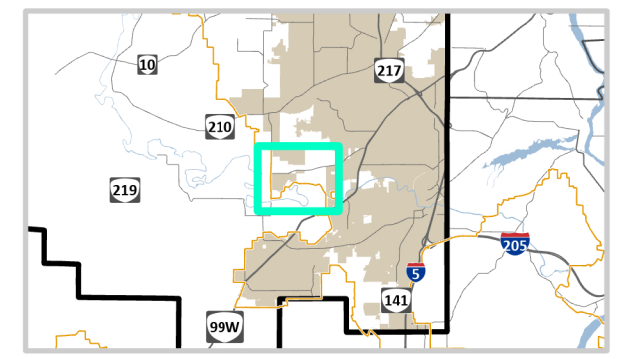

### Land Use Districts

#### Urban Districts

- Residential District - 5 units per acre
- Residential District - 6 units per acre
- Residential District - 9 units per acre
- Residential District - 15 units per acre
- Future Development - 10 acre minimum
- Future Development - 20 acre minimum

#### Rural Districts

- Rural Residential - 5 acre minimum
- Agriculture and Forest - 5 acre minimum
- Agriculture and Forest - 20 acre minimum
- Exclusive Farm Use
- Land Extensive Industrial

#### Community Plan Boundary

#### Urban Growth Boundary

#### County Boundary

#### Incorporated Area

#### Taxlots

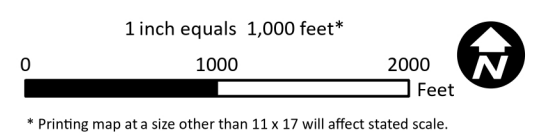

J:\GISDATA\Workgroups\GISPlanning\COMP\_PLAN\Community\_Plan\_Maps\Community\_Plan\_Maps\_Standard.aprx

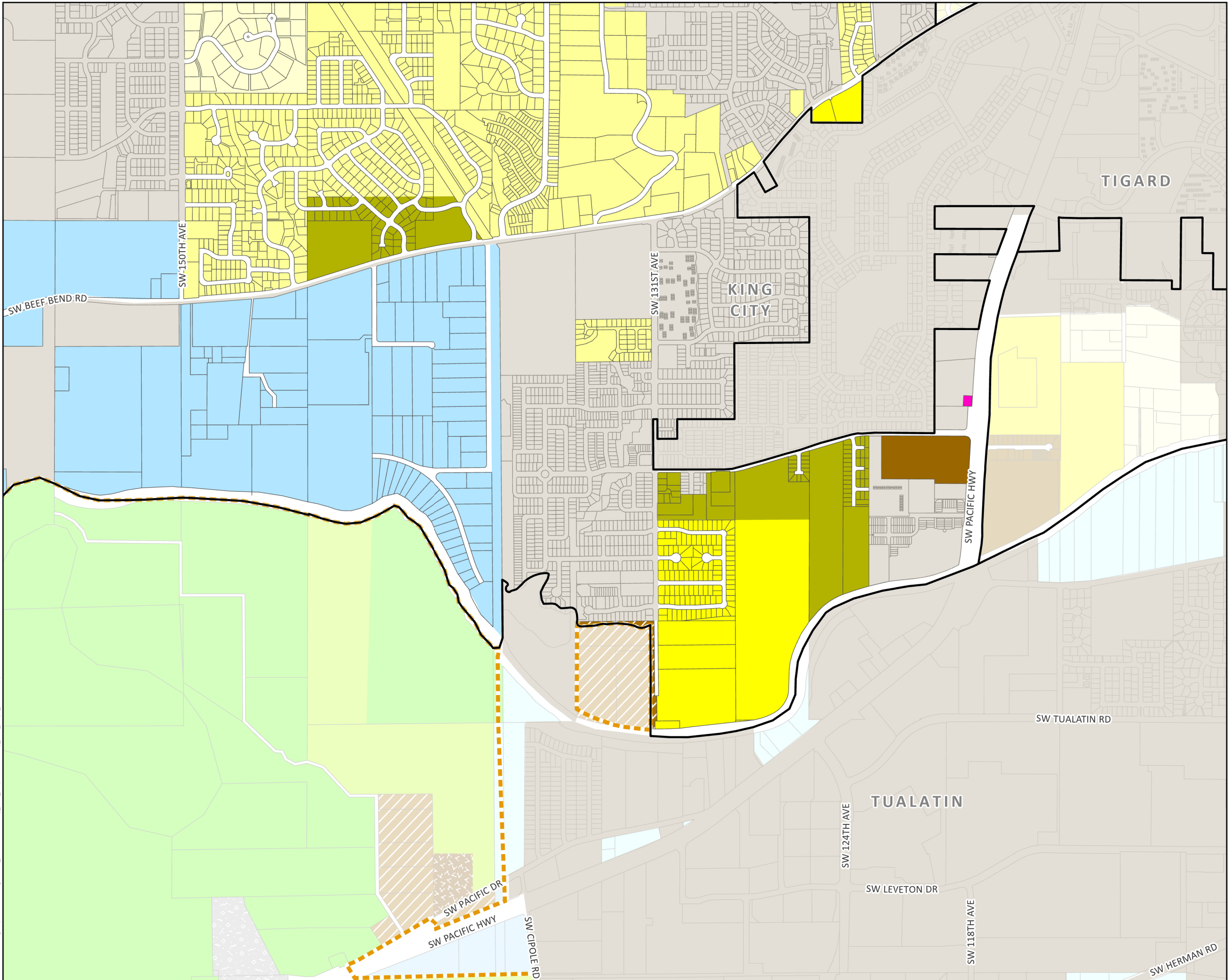

### Bull Mountain Community Plan

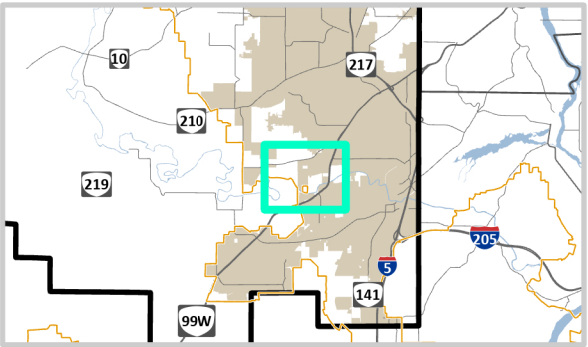

#### Land Use Districts

- Urban Districts
- Residential District - 5 units per acre
  - Residential District - 6 units per acre
  - Residential District - 9 units per acre
  - Residential District - 15 units per acre
  - Residential District - 24 units per acre
  - Community Business District
  - Future Development - 10 acre minimum
  - Future Development - 20 acre minimum
- Rural Districts
- Rural Residential - 5 acre minimum
  - Agriculture and Forest - 5 acre minimum
  - Agriculture and Forest - 20 acre minimum
  - Exclusive Farm Use
  - Land Extensive Industrial
- Community Plan Boundary
- Urban Growth Boundary
- County Boundary
- Incorporated Area
- Taxlots

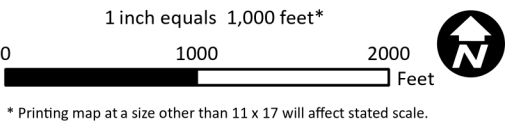



J:\GISDATA\Workgroups\GIS\Planning\Community\_Planning\_Plan\Projects\2024\SNR\Update\_2024\SNRUpdate\_2024.aprx

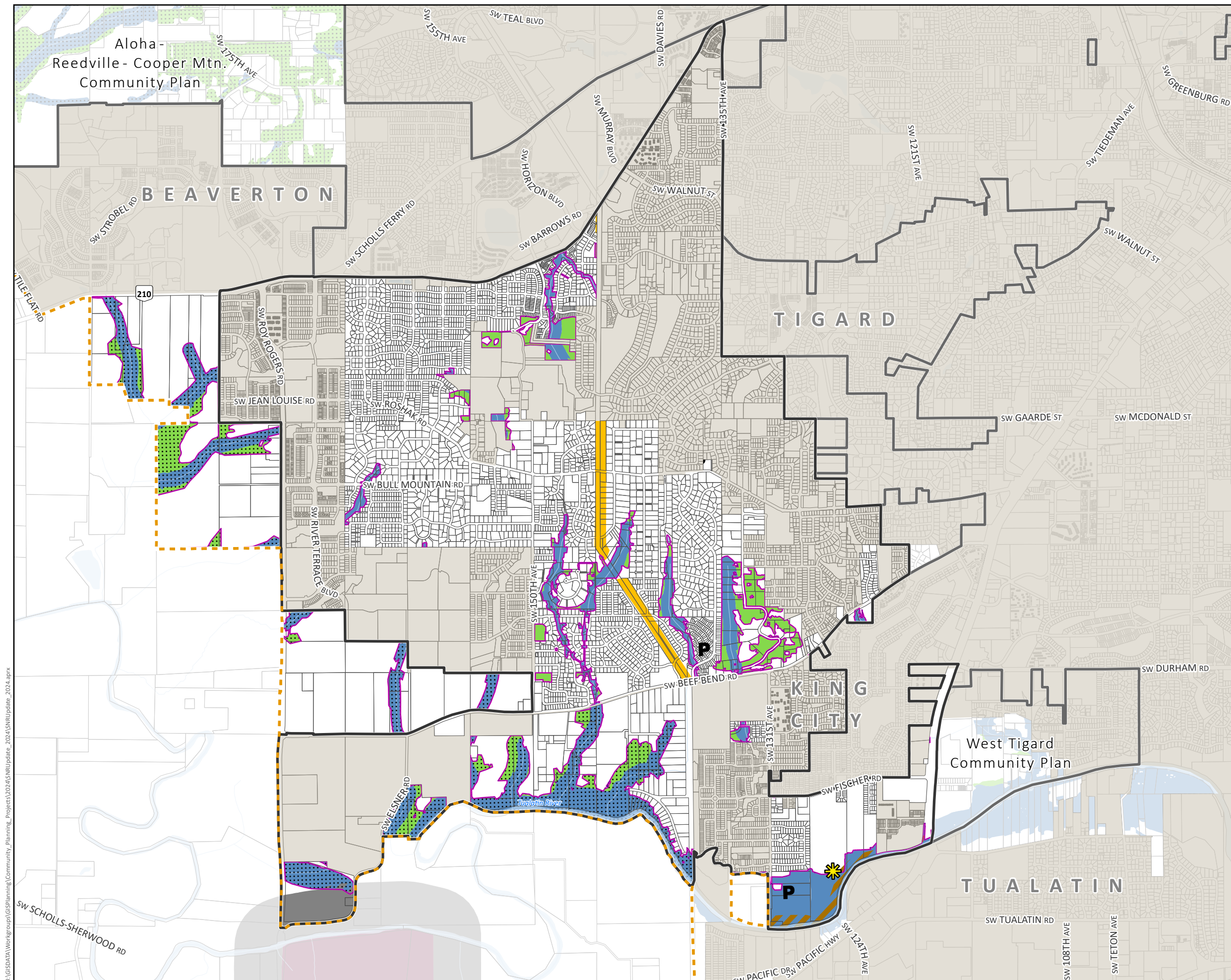





WASHINGTON COUNTY  
Comprehensive Plan

Map 4.1

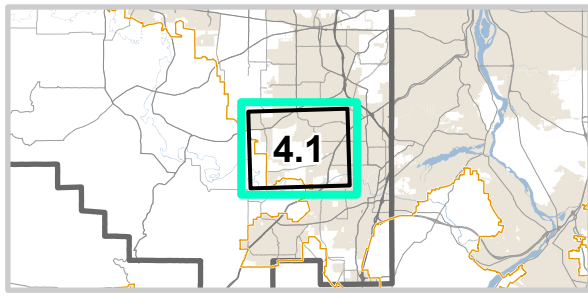
### Bull Mountain Community Plan





#### Significant Natural and Cultural Resources

 Riparian Wildlife Habitat

 Upland Wildlife Habitat

 Post-2005 UGB Significant Habitat

 Significant Natural Areas - Sites of special importance, in their natural condition, for their ecological, scientific, and educational value.

 Open Space - Existing when plan adopted, including parks, golf courses, bicycle paths, cemeteries, school playgrounds, powerline rights-of-ways, and future park sites owned by THPRD.

 Significant Habitat Boundary

 Mineral and Aggregate Areas

 District B

 Resource Overlap - where more than one resource exists (colors on map reflect the overlapping resources).

 Park Deficient - Area more than 1/2 mile from a park site or a public school playground when plan was adopted.

 Scenic Feature - Land forms, vegetation or water courses with aesthetic value to the surrounding area.

 Community Plan Boundary

 Urban Growth Boundary

 Incorporated Area

 Taxlots

1 inch equals 2,000 feet\*

0 1000 2000 Feet

\* Printing map at a size other than 11 x 17 will affect stated scale.





Department of Land Use & Transportation  
Planning and Development Services Division

Printed: 10/8/2024



J:\GISDATA\Workgroups\GIS\Planning\COMP\_PLAN\Community\_Plan\_Maps\Community\_Plan\_Maps\_Standard.aprx

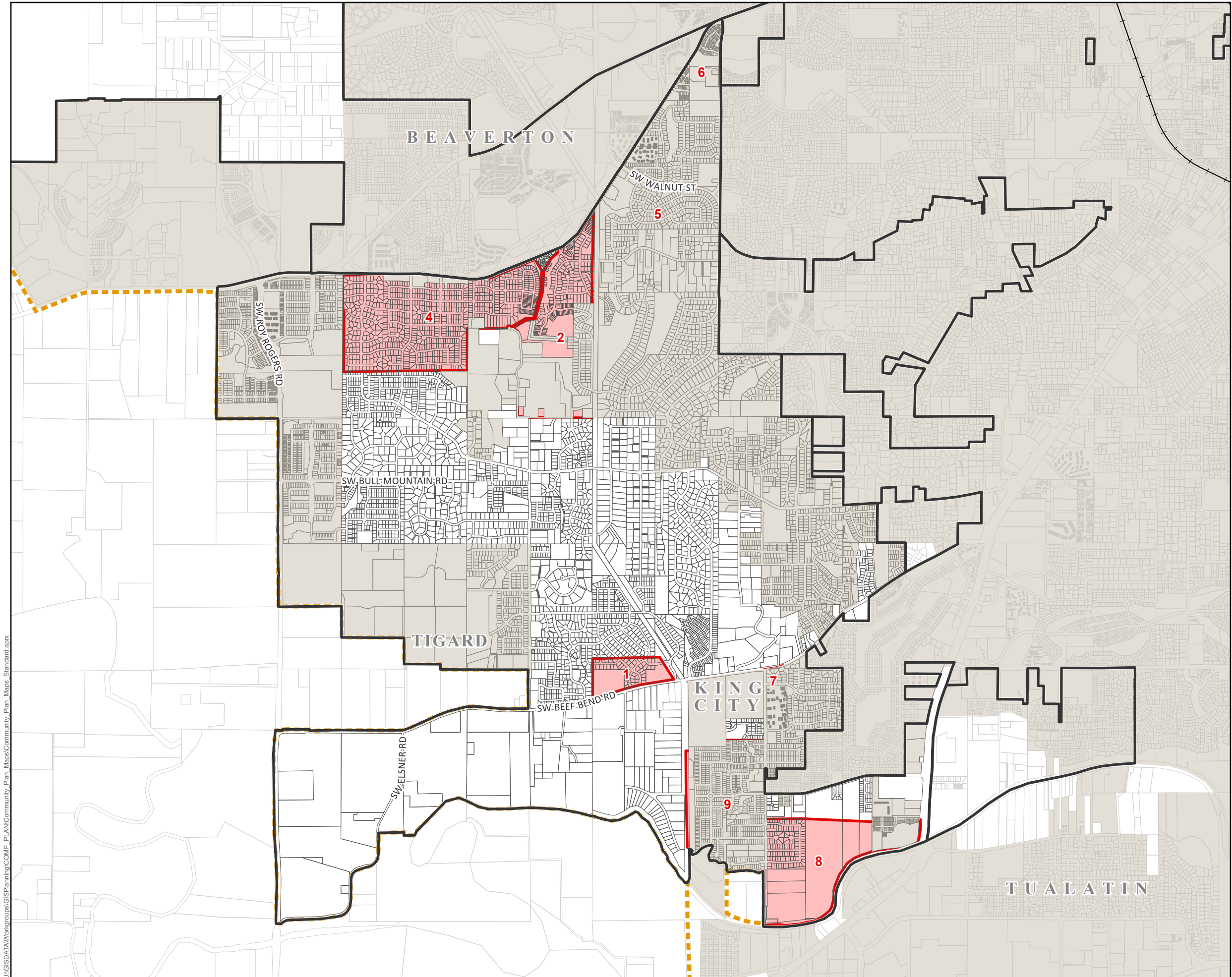

## Bull Mountain Community Plan

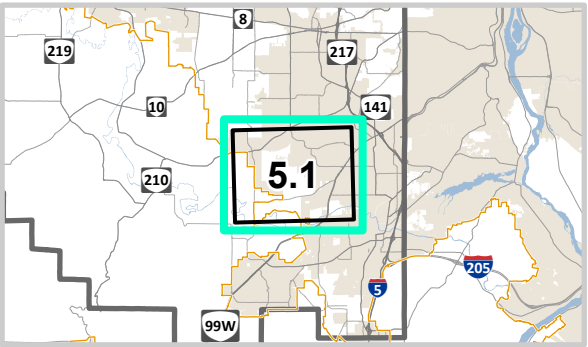

### Areas of Special Concern

- Area of Special Concern
- Community Plan Boundary
- Urban Growth Boundary
- County Boundary
- Incorporated Area
- Taxlots

1 inch equals 2,000 feet\*

0 1000 2000  
Feet

\* Printing map at a size other than 11 x 17 will affect stated scale.





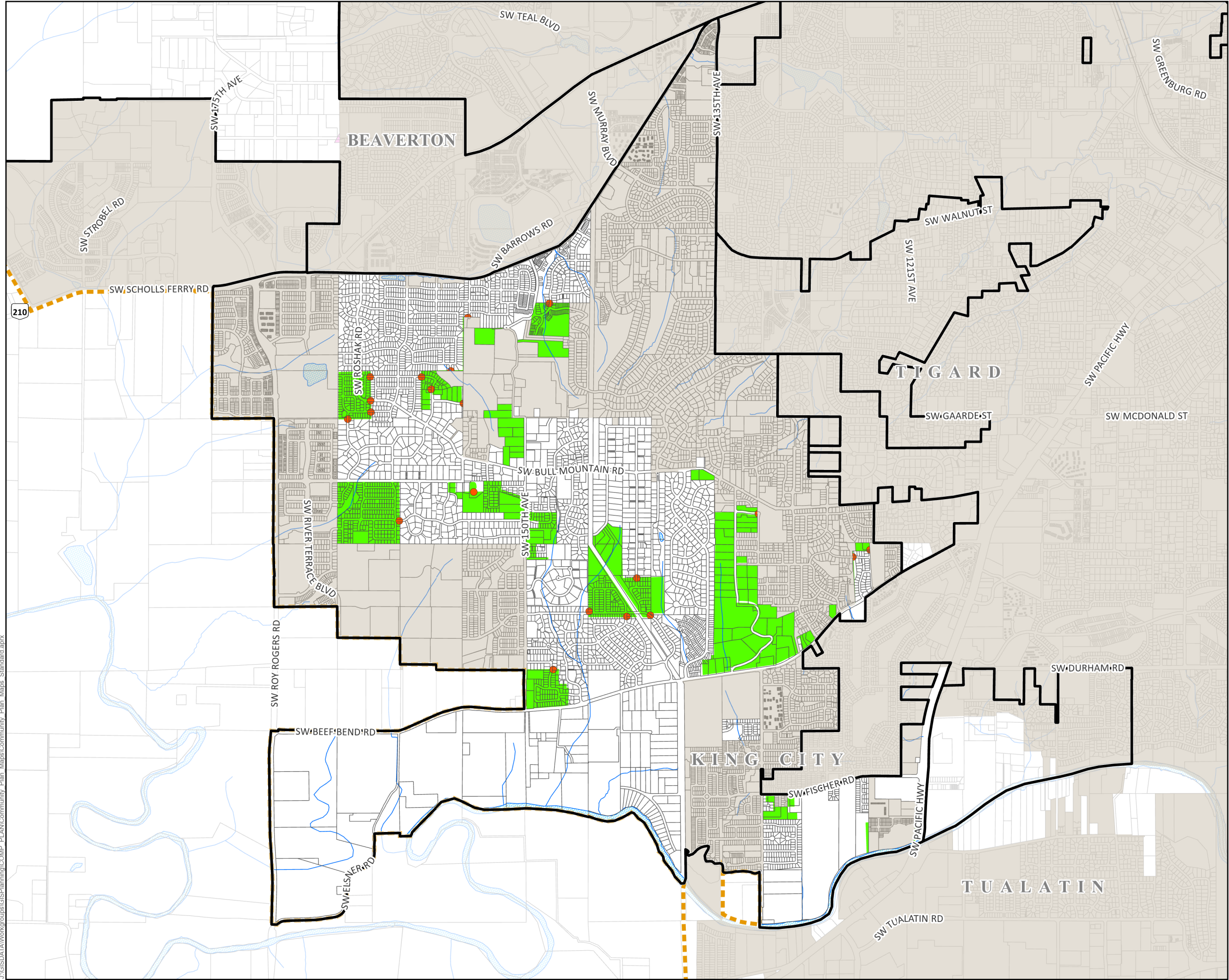

## Bull Mountain Community Plan

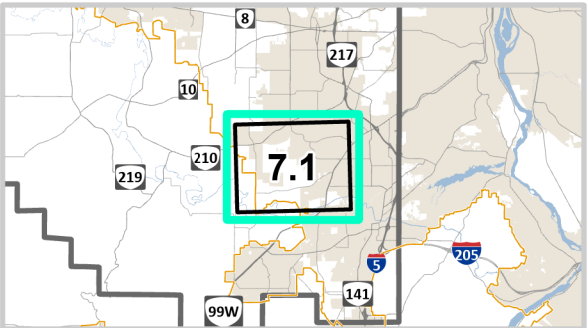

### Local Street Connectivity

- Required Street Connection
- Potential Street Connection if practicable; if not, a Required Accessway
- Local Street Connectivity Lands
- Community Plan Boundary
- Urban Growth Boundary
- County Boundary
- Incorporated Area
- Taxlots

1 inch equals 2,000 feet\*

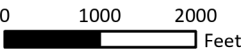

\* Printing map at a size other than 11 x 17 will affect stated scale.





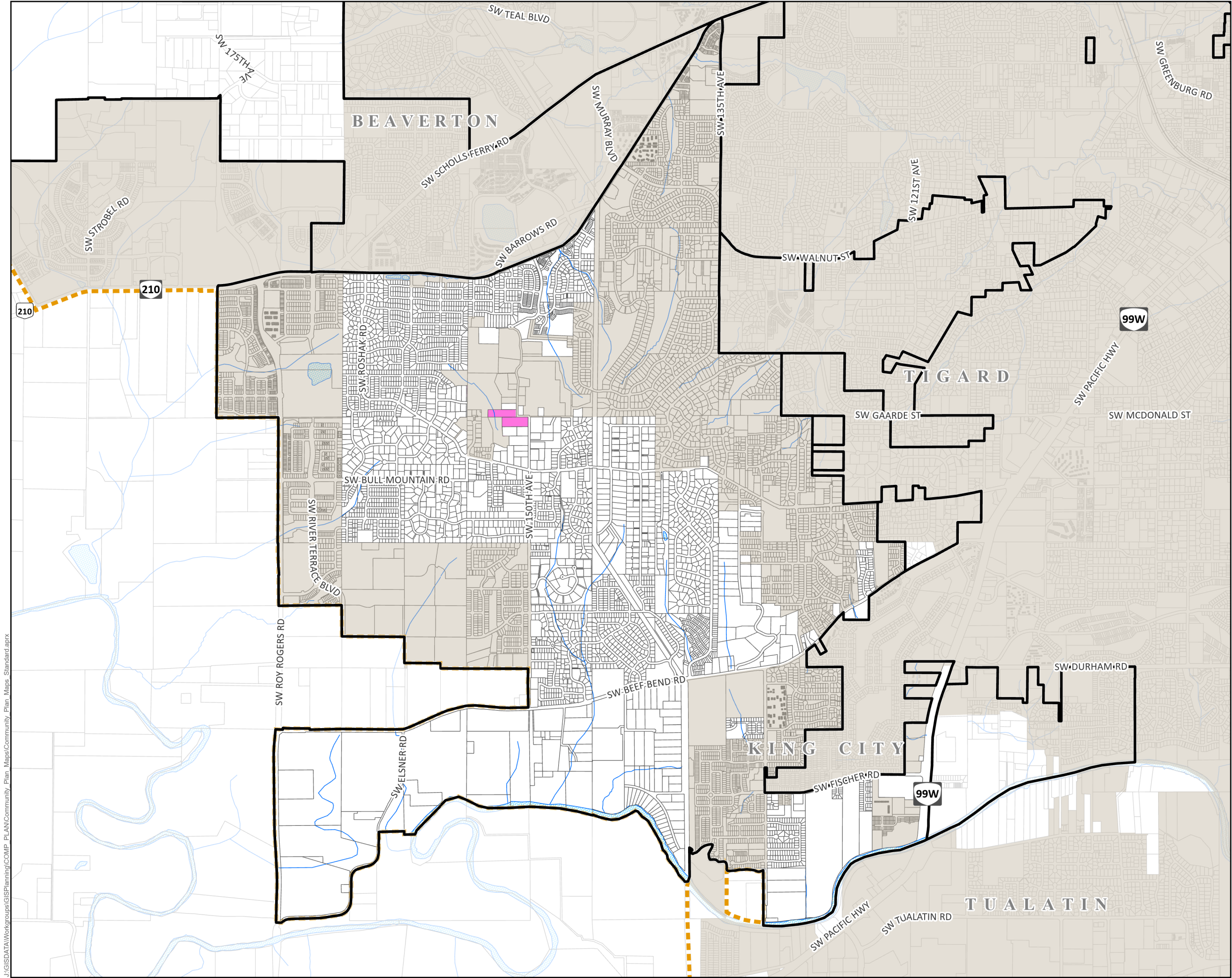

J:\GISDATA\Workgroups\GIS\Planning\COMP PLAN\Community Plan Maps\Community Plan Maps Standard.aprx



WASHINGTON COUNTY  
Comprehensive Plan

Map 8.1

### Bull Mountain Community Plan

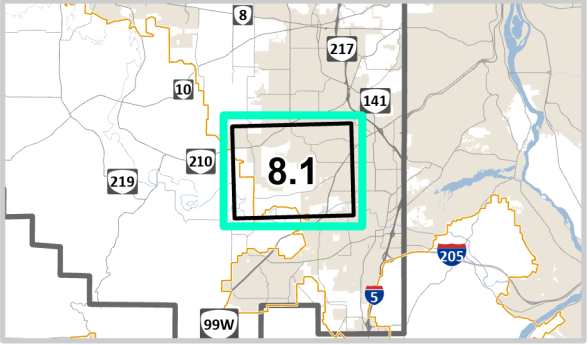



### Pedestrian Connectivity

 Purpose: To connect Baker Lane and Sunrise Lane.

 Community Plan Boundary

 Urban Growth Boundary

 County Boundary

 Incorporated Area

 Taxlots

1 inch equals 2,000 feet\*

0

1000

2000

Feet



\* Printing map at a size other than 11 x 17 will affect stated scale.



Department of Land Use & Transportation  
Planning and Development Services Division

Printed: 9/20/2022